ROUTE	STATE	DISTRICT	SHEET NO.
340	MO	6	1

JOB NO.

CONTRACT ID.

PROJECT NO.

COUNTY ST. LOUIS

DATE_____

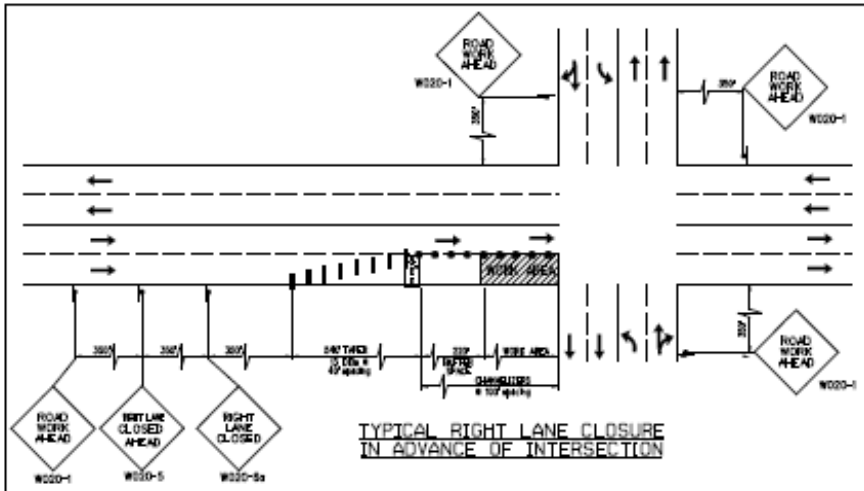

TYPICAL RIGHT LANE CLOSURE
IN ADVANCE OF INTERSECTION

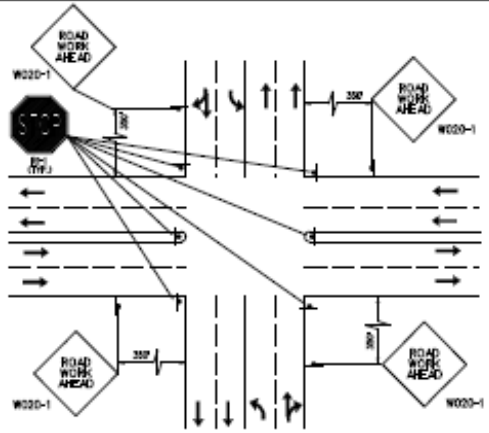

TEMPORARY FOUR WAY STOP

LEGEND

- CONSTRUCTION SIGN
- FLASHING ARROW PANEL
- CHANNELIZER DRUM
- DIRECTIONAL INDICATOR BARRICADE WITH LIGHT

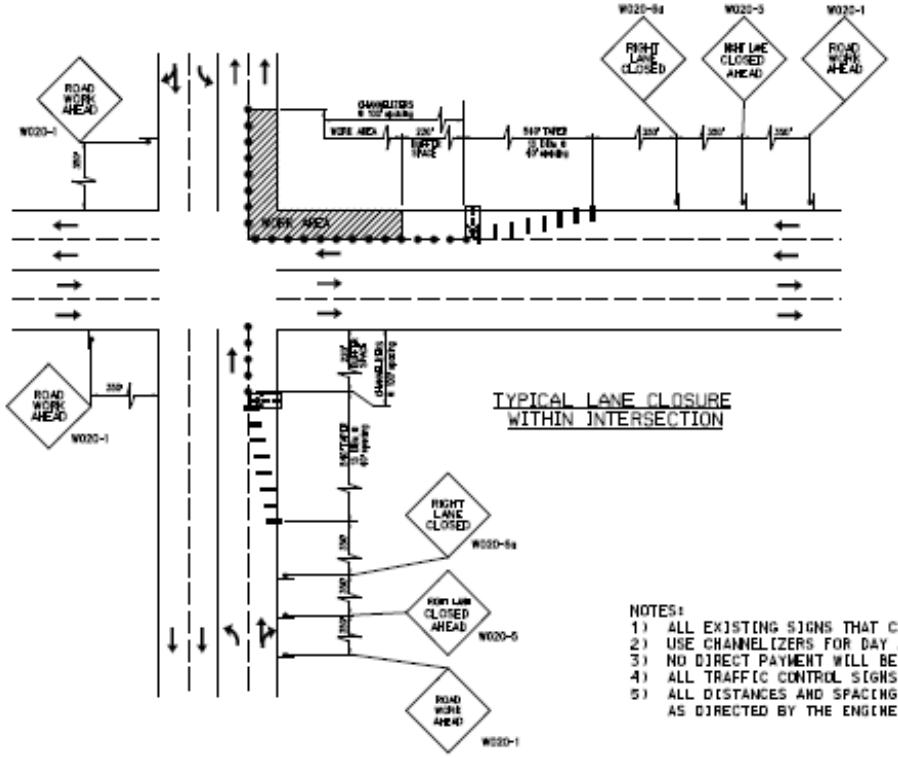

TYPICAL LANE CLOSURE
WITHIN INTERSECTION

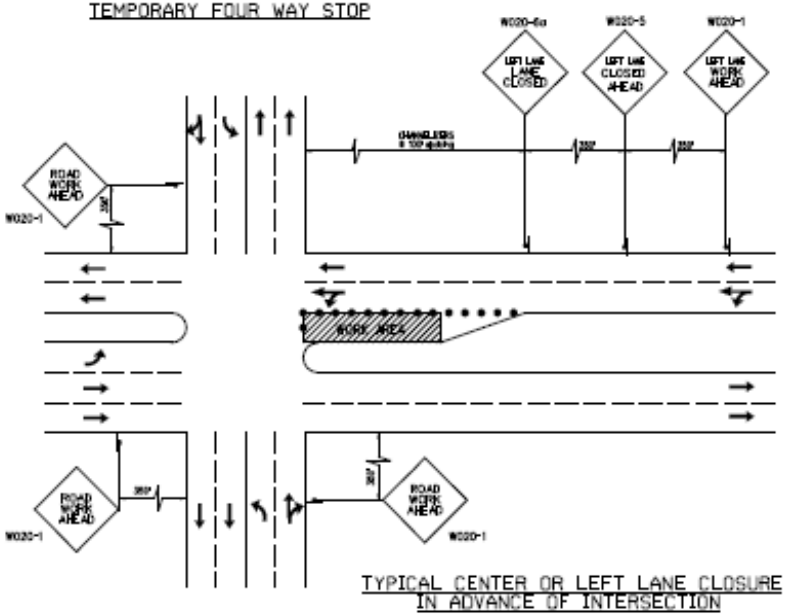

TYPICAL CENTER OR LEFT LANE CLOSURE
IN ADVANCE OF INTERSECTION

NOTES:
1) ALL EXISTING SIGNS THAT CONFLICT WITH PROPOSED TCP SHALL BE COVERED. NO DIRECT PAY.
2) USE CHANNELIZERS FOR DAY AND NIGHT TIME OPERATION.
3) NO DIRECT PAYMENT WILL BE MADE FOR RELOCATING SIGNS, CHANNELIZERS OR ARROW PANELS.
4) ALL TRAFFIC CONTROL SIGNS SHALL BE PORTABLE.
5) ALL DISTANCES AND SPACING OF TRAFFIC CONTROL DEVICES ARE APPROXIMATE, AND MAY BE REVISED, AS DIRECTED BY THE ENGINEER, TO FIT FIELD CONDITIONS.

NOT TO SCALE

TRAFFIC CONTROL PLAN

SHEET 1 OF 1

100	MO	6	6
JOB NO. J6S1432			
PROJECT NO.			
COUNTY ST. LOUIS			DATE

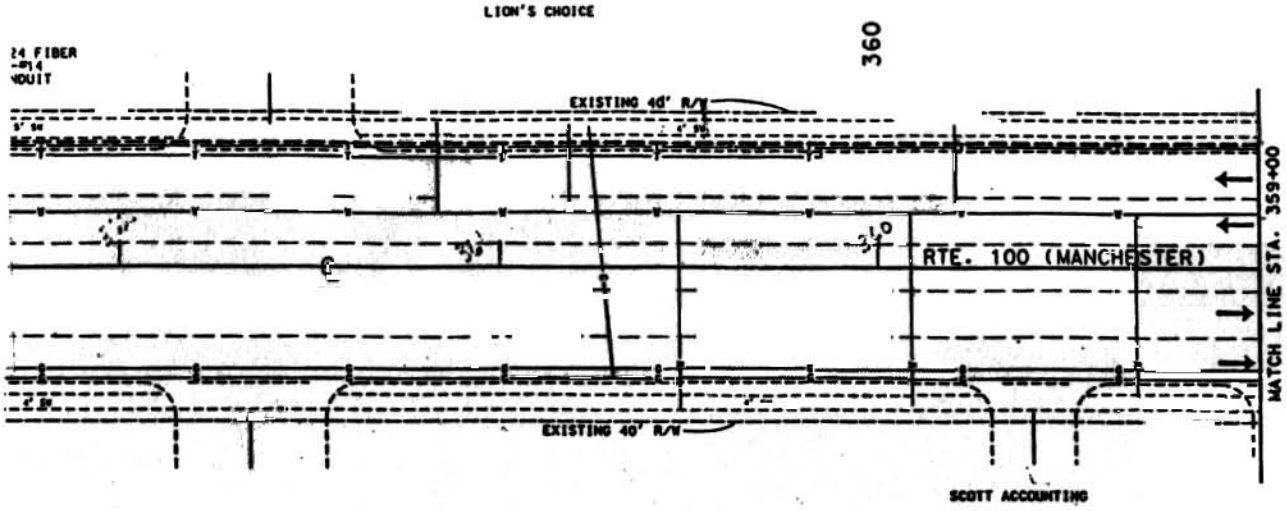

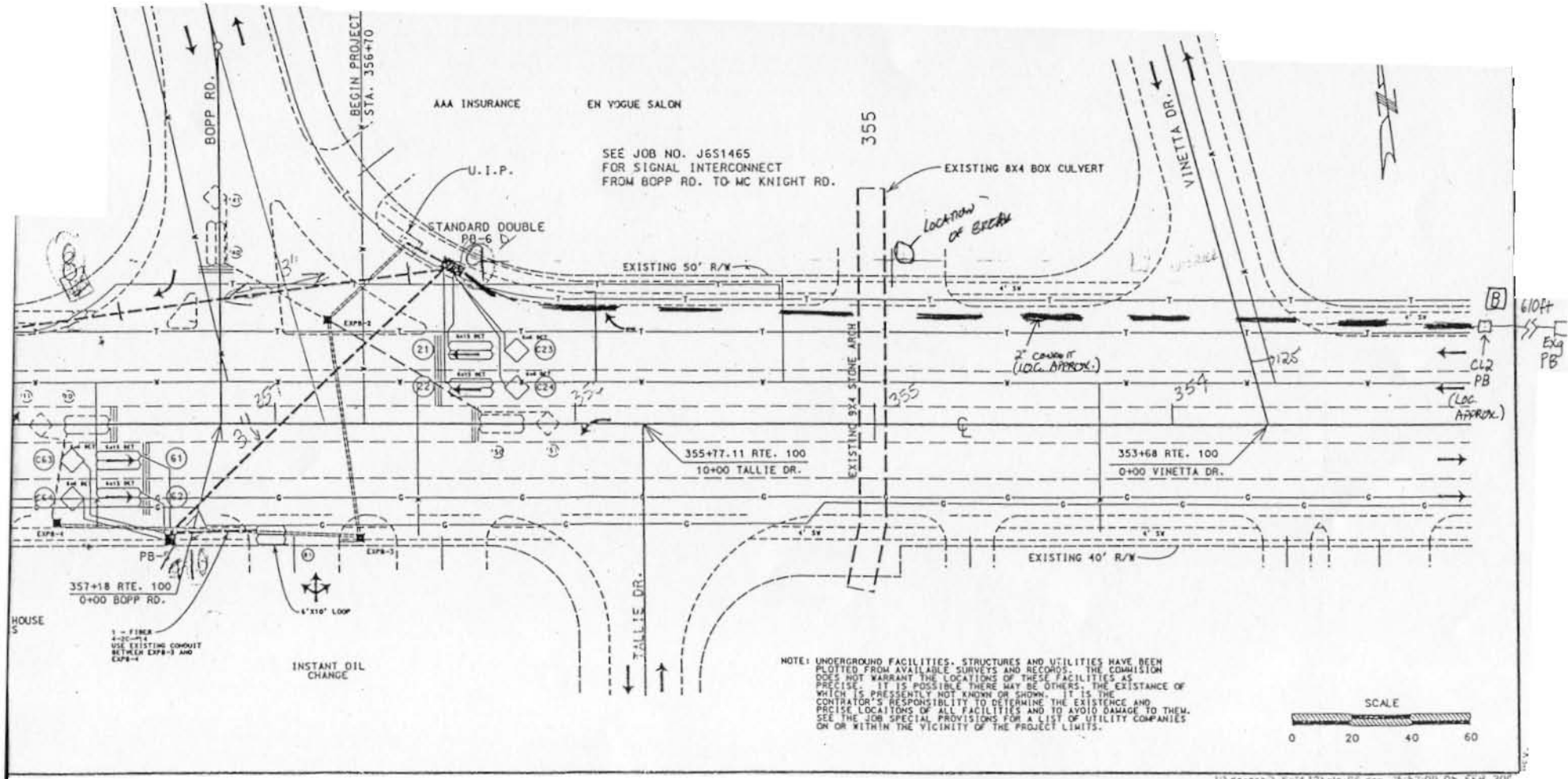

Traffic Signals
Rte 21 @ 30

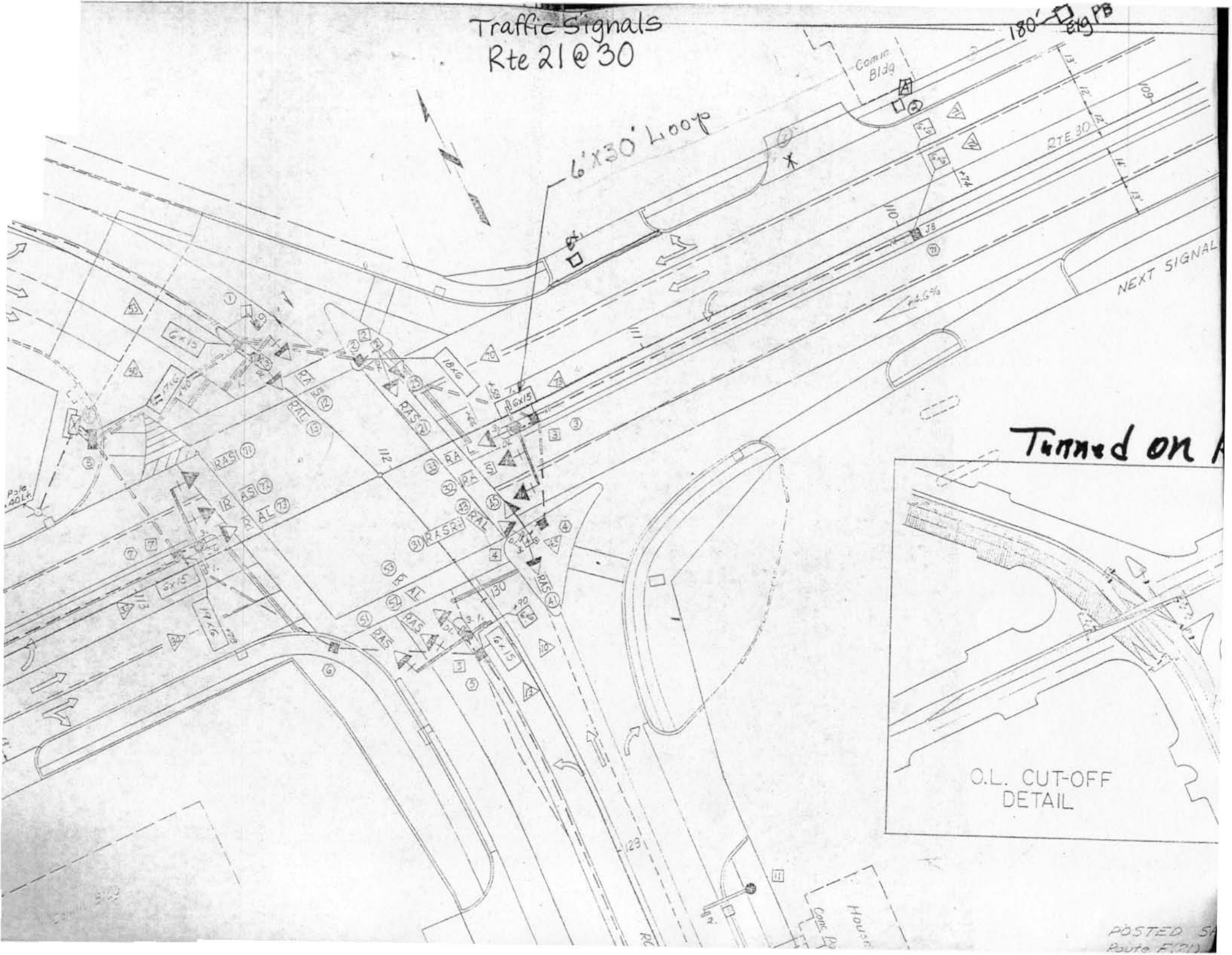

Fiber optic break