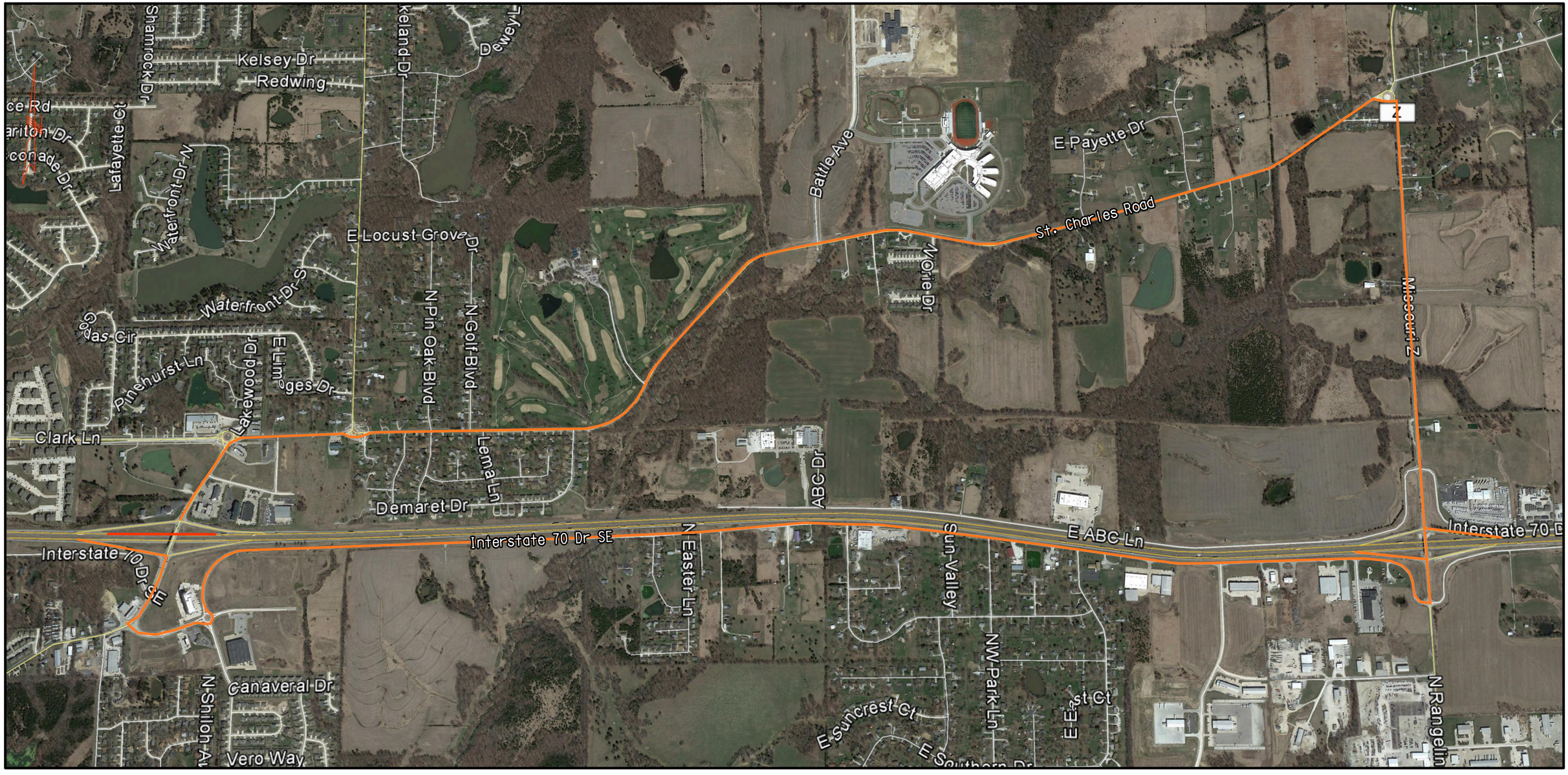

CONSTRUCTION WORK ZONE

DETOUR

EAST DETOUR TO ST. CHARLES ROAD

1. To access St. Charles Road & Lake of the Woods area north of I-70, all motorists should use Route Z to St. Charles Road

2. To access St. Charles Road area south of I-70, westbound motorists should use Route Z to I-70 Drive SE. Eastbound motorists can use the St. Charles Road/Lake of the Woods exit.