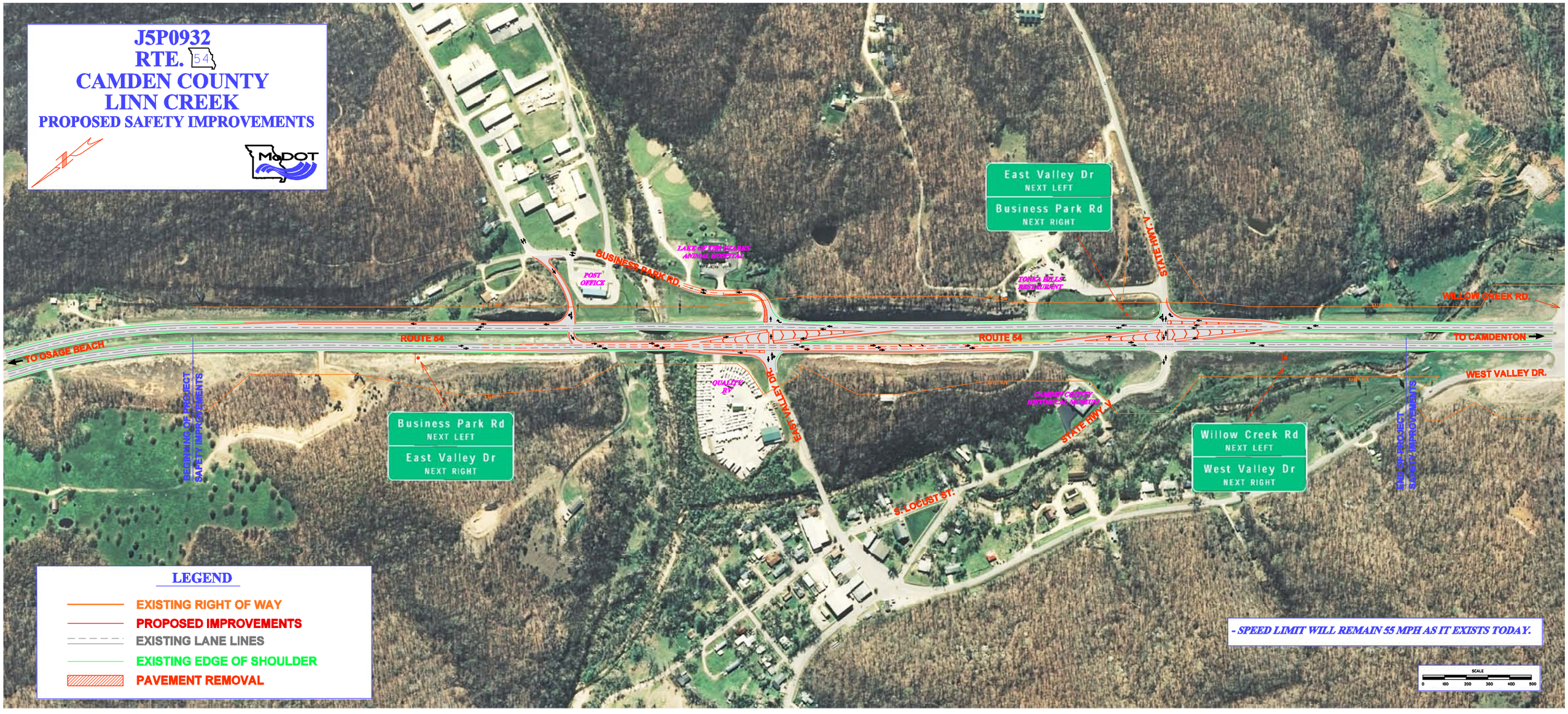J5P0932
RTE. 54
CAMDEN COUNTY
LINN CREEK
PROPOSED SAFETY IMPROVEMENTS