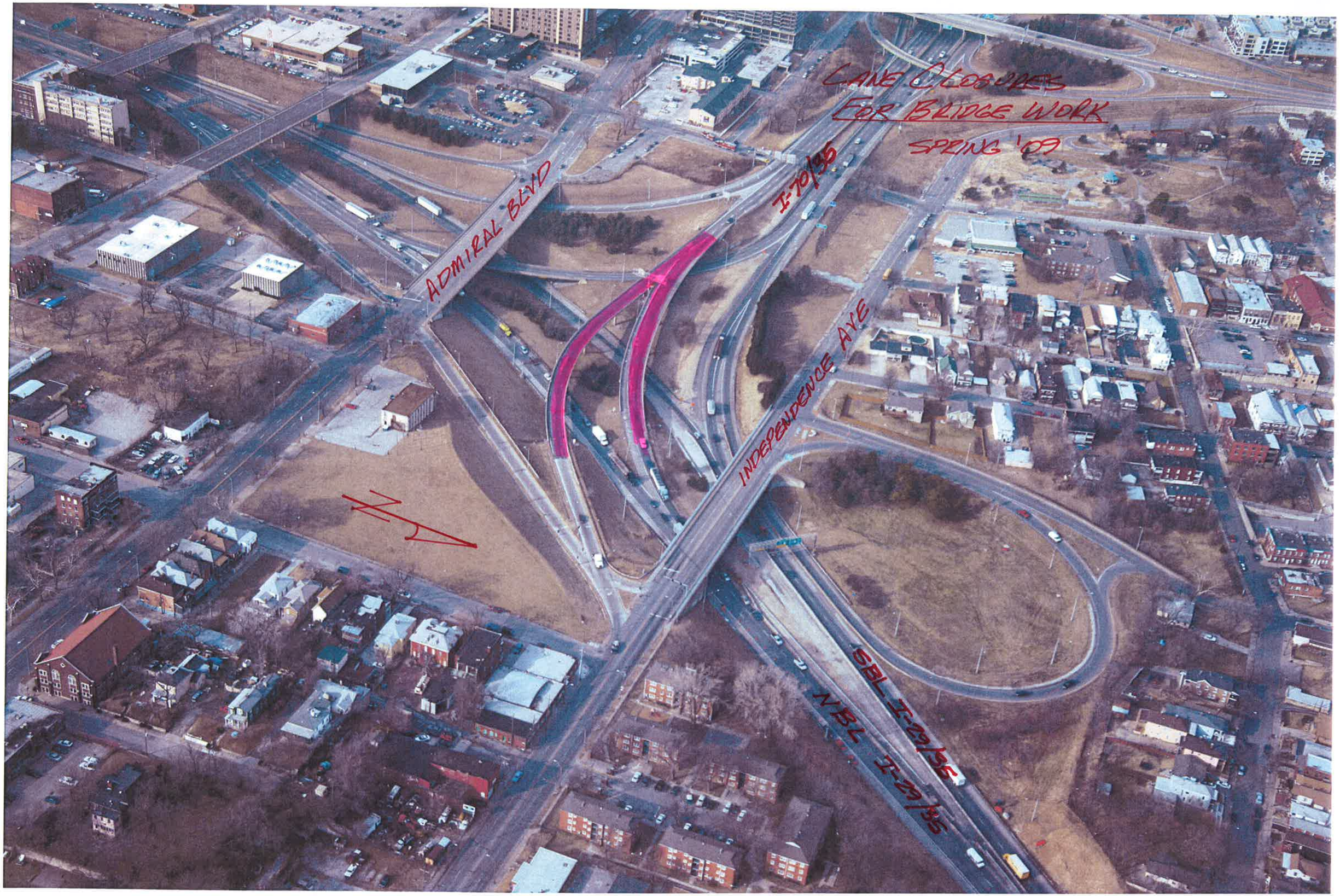
LANE CLOSURES
FOR BRIDGE WORK
SPRING '09
ADMIRAL BLVD
I-70/95
INDEPENDENCE AVE
SBL I-29/35
NBL I-29/35
N