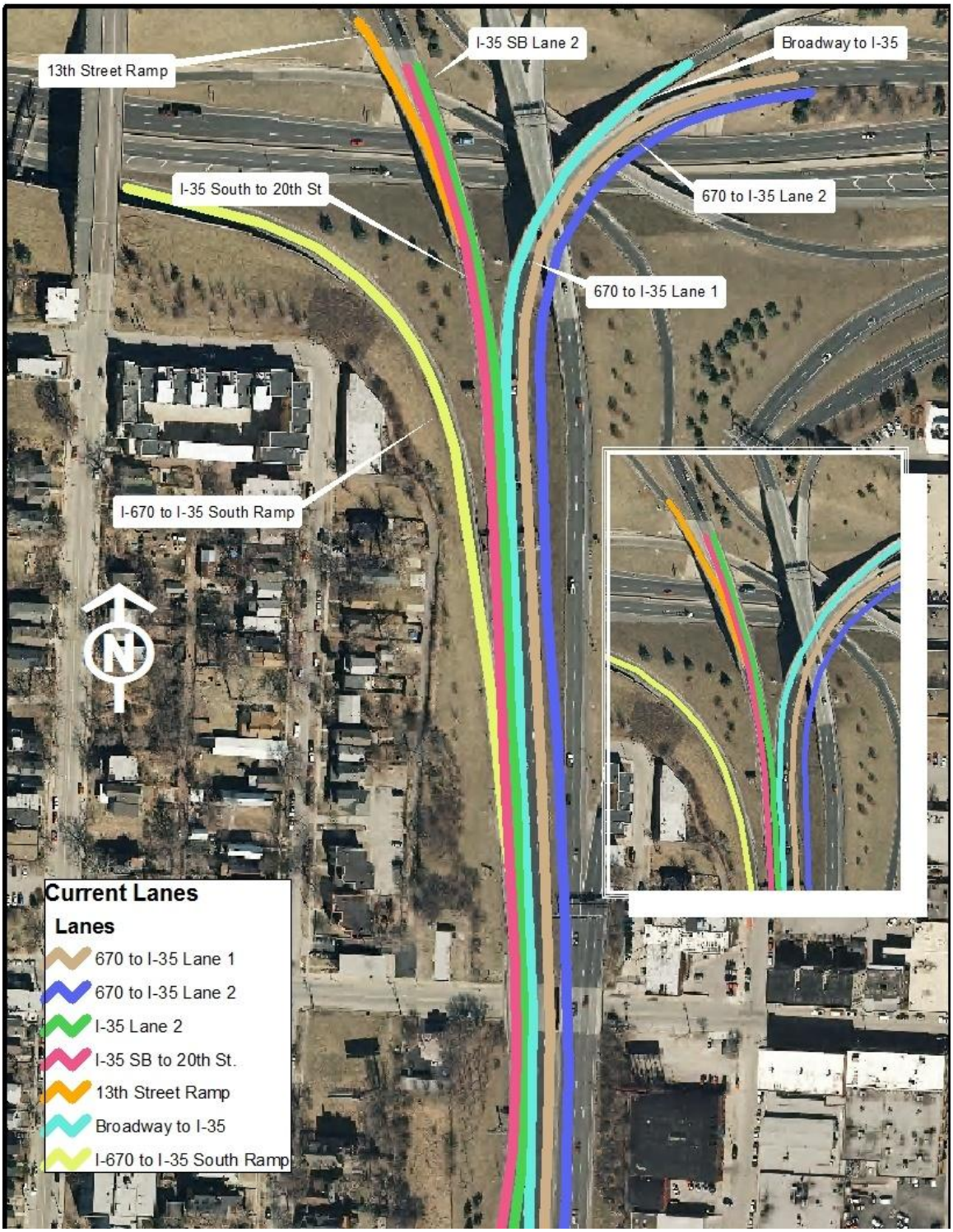
13th Street Ramp
I-35 SB Lane 2
Broadway to I-35
I-35 South to 20th St
670 to I-35 Lane 2
670 to I-35 Lane 1
I-670 to I-35 South Ramp
N
Current Lanes
Lanes
670 to I-35 Lane 1
670 to I-35 Lane 2
I-35 Lane 2
I-35 SB to 20th St.
13th Street Ramp
Broadway to I-35
I-670 to I-35 South Ramp