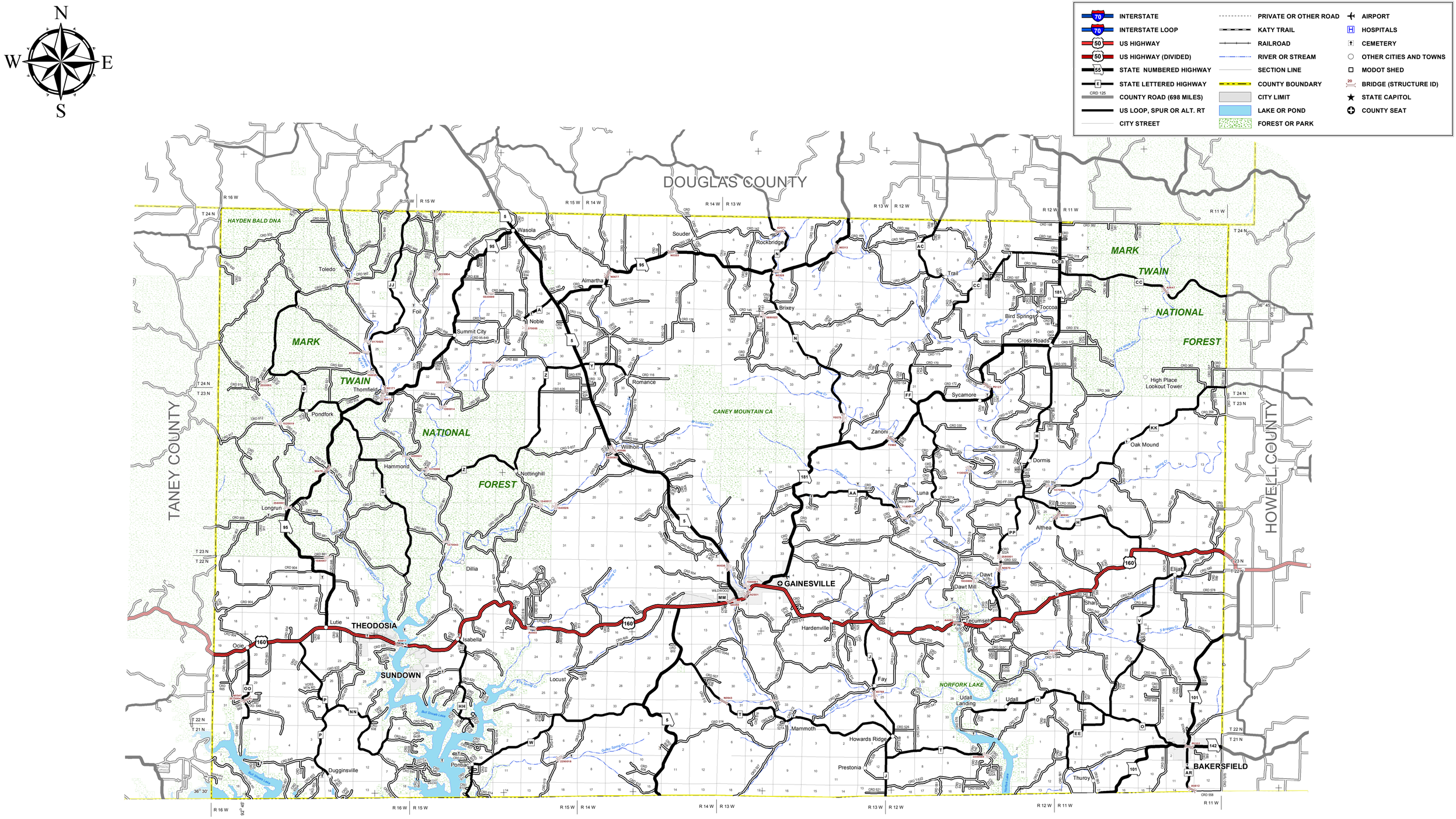
N
W
E
S
INTERSTATE
INTERSTATE LOOP
US HIGHWAY
US HIGHWAY (DIVIDED)
STATE NUMBERED HIGHWAY
STATE LETTERED HIGHWAY
COUNTY ROAD (698 MILES)
US LOOP, SPUR OR ALT. RT
CITY STREET
PRIVATE OR OTHER ROAD
KATY TRAIL
RAILROAD
RIVER OR STREAM
SECTION LINE
COUNTY BOUNDARY
CITY LIMIT
LAKE OR POND
FOREST OR PARK
AIRPORT
HOSPITALS
CEMETERY
OTHER CITIES AND TOWNS
MODOT SHED
BRIDGE (STRUCTURE ID)
STATE CAPITOL
COUNTY SEAT
DOUGLAS COUNTY
TANEY COUNTY
HOWELL COUNTY
STATE OF ARKANSAS
HAYDEN BALD DNA
MARK TWAIN NATIONAL FOREST
CANEY MOUNTAIN CA
NORFORK LAKE
GAINESVILLE
THEODOSIA
SUNDOWN
BAKERSFIELD
Wasola
Souder
Rockbridge
Almartha
Noble
Summit City
Brixey
Romance
Willhoit
Toledo
Foil
Thornfield
Pondfork
Hammond
Nottinghill
Longrun
Dillia
Lutie
Ocie
Isabella
Pontiac
Dugginsville
Locust
Mammoth
Hardenville
Tecumseh
Fay
Udall Landing
Udall
Howards Ridge
Prestonia
Thuroy
Sharp
Elijah
Dawt Mill
Dawt
Althea
Luna
Zanoni
Sycamore
Cross Roads
Bird Springs
Toccoa
Doca
Trail
High Place Lookout Tower
Oak Mound
Dormis
R 16 W
R 15 W
R 14 W
R 13 W
R 12 W
R 11 W
T 24 N
T 23 N
T 22 N
T 21 N
36° 45'
36° 30'
94° 45'
Approved by:
Name:
Title:
Date:
GENERAL HIGHWAY MAP
OZARK COUNTY
Prepared by MoDOT
Office of Transportation Planning
County No. 77
SE District
Scale
Miles
0 1 2 3 4
Revised - March 2012