ROUTE 13, STONE COUNTY
BRANSON WEST TO KIMBERLING CITY
J8P2188

A.A.D.T.
2010 = 15,270

LEGEND
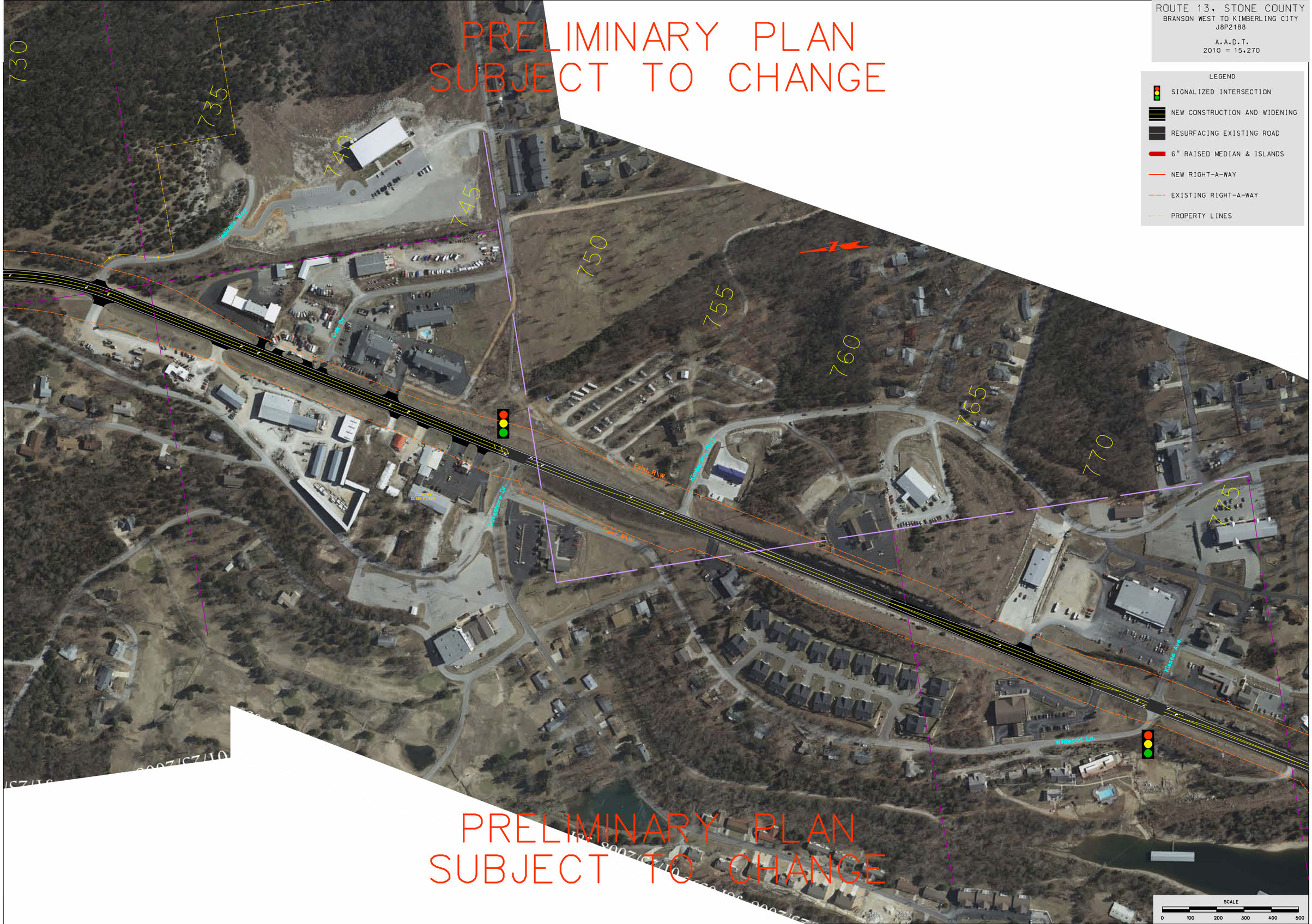
- SIGNALIZED INTERSECTION
- NEW CONSTRUCTION AND WIDENING
- RESURFACING EXISTING ROAD
- 6" RAISED MEDIAN & ISLANDS
- NEW RIGHT-A-WAY
- EXISTING RIGHT-A-WAY
- PROPERTY LINES