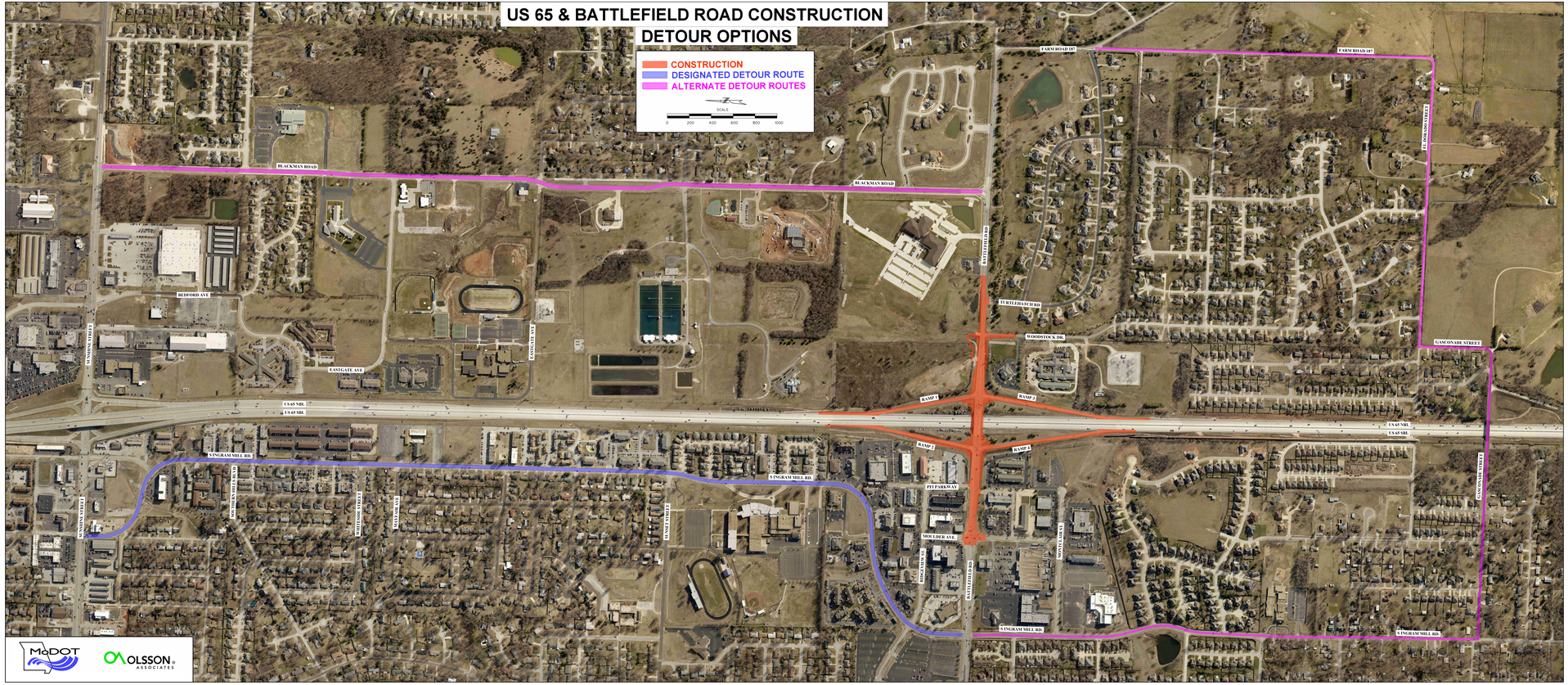US 65 & BATTLEFIELD ROAD CONSTRUCTION
DETOUR OPTIONS