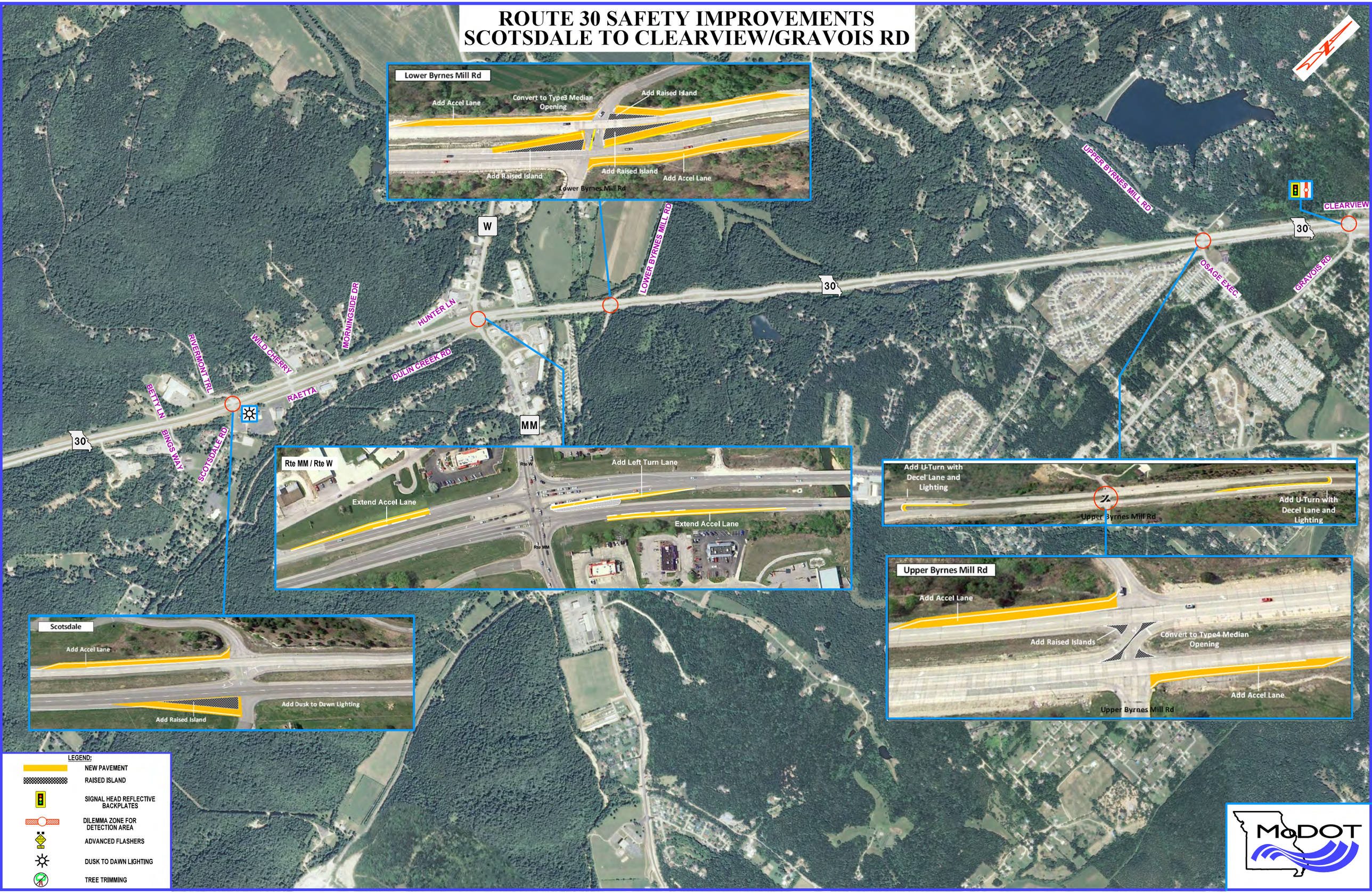ROUTE 30 SAFETY IMPROVEMENTS
SCOTSDALE TO CLEARVIEW/GRAVOIS RD